



**SALIENT
SYSTEMS**

**CompleteView™
Video Player User Manual**
CompleteView Version 4.3

Table of Contents

Introduction	3
End User License Agreement	4
System Requirements.....	5
Exporting the Video Player from Video Client	5
Operating the Video Player	7
Interface and Controls	9

Introduction

The CompleteView Video Player allows for playback of exported video and audio without the full CompleteView application suite installed. CompleteView's Video Client will ask whether to export video with the Video Player which can be used to playback and verify no tampering has occurred with exported video clips. The Video Player allows for the playback of up to 16 video clips simultaneously.

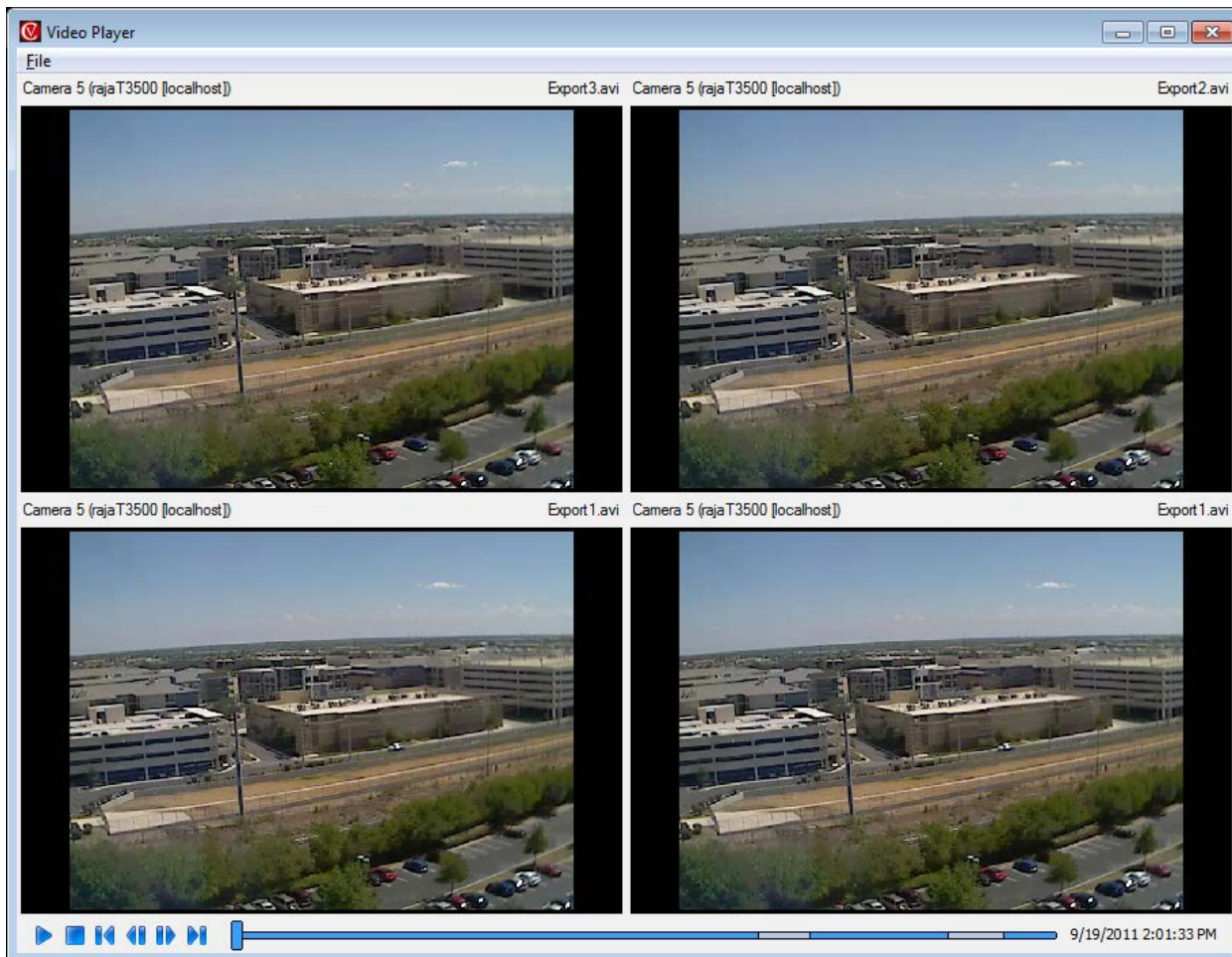

CompleteView's Video Player display 4 exported video clips

End User License Agreement

Salient CompleteView™ SOFTWARE LICENSE

1. **GRANT OF LICENSE.** Salient grants to you the right to use one (1) copy of the Salient CompleteView Server SOFTWARE on one (1) computer. Salient grants to you the right to use one (1) copy of the Salient CompleteView Client SOFTWARE on any numbers of computers, provided that the Salient CompleteView Client is solely used to connect to a Salient CompleteView Server. The SOFTWARE is in "use" on a computer when it is loaded into temporary memory (i.e. RAM) or installed into permanent memory (e.g. hard disk, CD-ROM or other storage device) of that computer.
2. **COPYRIGHT.** The SOFTWARE is owned by Salient and/or its licensor(s), if any, and is protected by copyright laws and international treaty provisions. Therefore you must treat the SOFTWARE like any other copyrighted material (e.g. a book or a musical recording) except that you may either (a) make a copy of the SOFTWARE solely for backup or archival purposes or (b) transfer the SOFTWARE to a single hard disk provided you keep the original solely for backup purposes.
3. **OTHER RESTRICTIONS.** You may not rent, lease or sublicense the SOFTWARE but you may transfer SOFTWARE and accompanying written materials on a permanent basis provided that you retain no copies and the recipient agrees to the terms of this agreement. You may not reverse engineer, decompile, or disassemble the SOFTWARE. If the SOFTWARE is an update or has been updated, any transfer must include the most recent update and all previous versions.
4. **THIRD PARTY Software.** The SOFTWARE may contain third party software, which requires notices and/or additional terms and conditions. Such required third party software notices and/or additional terms and conditions are located in the readme file or other product documentation. By accepting this license agreement, you are also accepting the additional terms and conditions, if any, set forth therein.
5. **TERMINATION.** This License is effective until terminated. Your rights under this License will terminate automatically without notice from Salient if you fail to comply with any term(s) of this License. Upon the termination of this License, you shall cease all use of the SOFTWARE and destroy all copies, full or partial, of the SOFTWARE.
6. **GOVERNING LAW.** This agreement shall be deemed performed in and shall be construed by the laws of United States, Texas.
7. **DISCLAIMER**

THE SOFTWARE IS DELIVERED AS IS WITHOUT WARRANTY OF ANY KIND. THE ENTIRE RISK AS TO THE RESULTS AND PERFORMANCE OF THE SOFTWARE IS ASSUMED BY THE PURCHASER/THE USER/YOU. Salient Systems Corporation DISCLAIMS ALL WARRANTIES, WHETHER EXPRESS OR IMPLIED, INCLUDING BUT NOT LIMITED TO, THE IMPLIED WARRANTIES OF MERCHANTABILITY, FITNESS FOR A PARTICULAR PURPOSE, TITLE AND NON-INFRINGEMENT, OR ANY WARRANTY ARISING OUT OF ANY PROPOSAL, SPECIFICATION OR SAMPLE WITH RESPECT TO THE SOFTWARE.

Salient AND/OR ITS LICENSOR(S) SHALL NOT BE LIABLE FOR LOSS OF DATA, LOSS OF PRODUCTION, LOSS OF PROFIT, LOSS OF USE, LOSS OF CONTRACTS OR FOR ANY OTHER CONSEQUENTIAL, ECONOMIC OR INDIRECT LOSS WHATSOEVER IN RESPECT OF SALE, PURCHASE, DELIVERY, USE OR DISPOSITION OF THE SOFTWARE. TOTAL LIABILITY FOR ALL CLAIMS IN ACCORDANCE WITH THE SALE, PURCHASE, DELIVERY AND USE OF THE SOFTWARE SHALL NOT EXCEED THE PRICE PAID FOR THE SOFTWARE.

System Requirements

Minimum Software Requirements

- Microsoft Windows XP / Vista / 7
- Microsoft DirectX 9.0 or later

Minimum Hardware Requirements

- Intel Pentium 4 CPU, 2.0 Gigahertz (GHz) or faster.
- 1GB of system memory.
- A graphics accelerator with a minimum of 128MB of video memory and capable of displaying 1024x768 resolution in TrueColor (32-bit).

Exporting the Video Player from Video Client

The Video Player is obtained when exporting video from the CompleteView Video Client. No installation is necessary on any computer the Video Player is run on.

When exporting a video clip from CompleteView, after choosing the location to save the exported clip, the Video Client will ask “Would you like to include the ‘Stand Alone VideoPlayer’ as well?” Select *Yes* to export the Video Player.

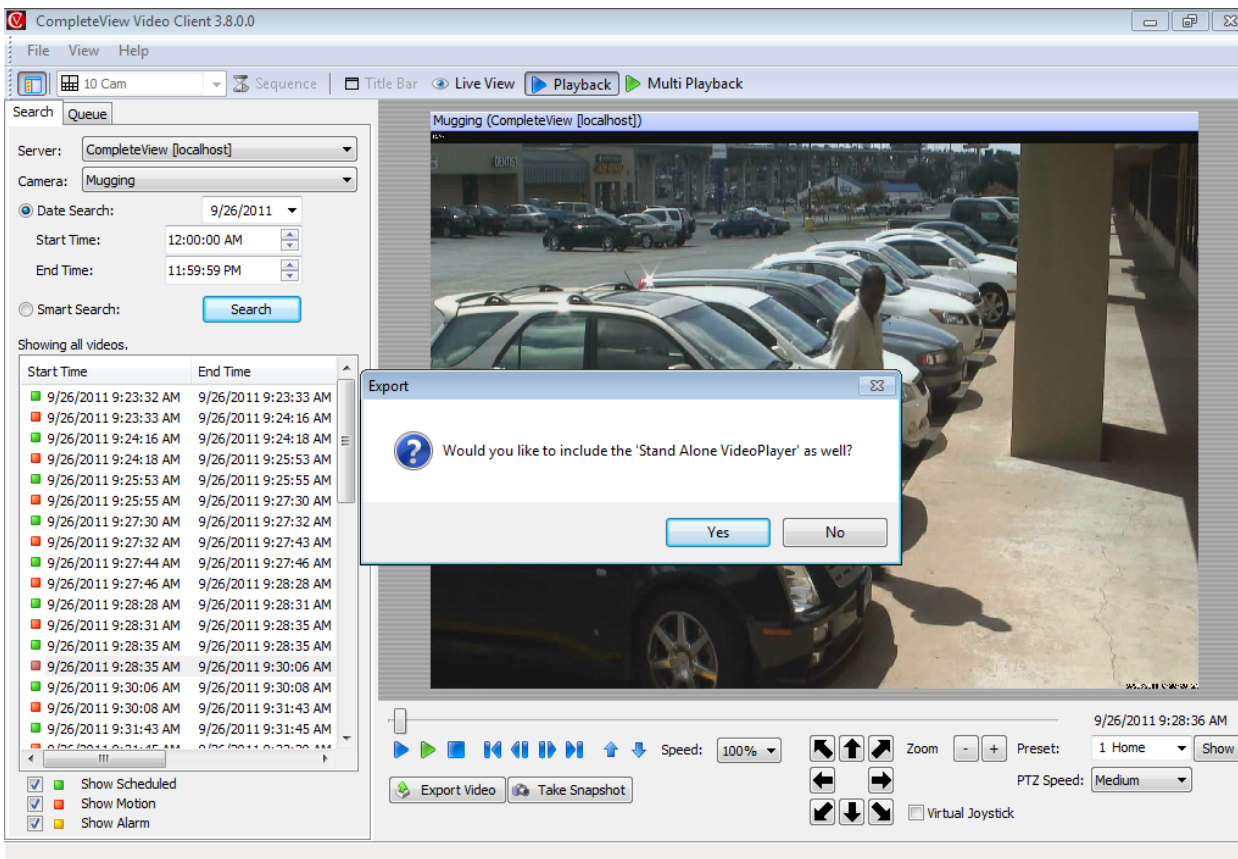

The Video Player will be copied to the same folder that you exported the video clip to.

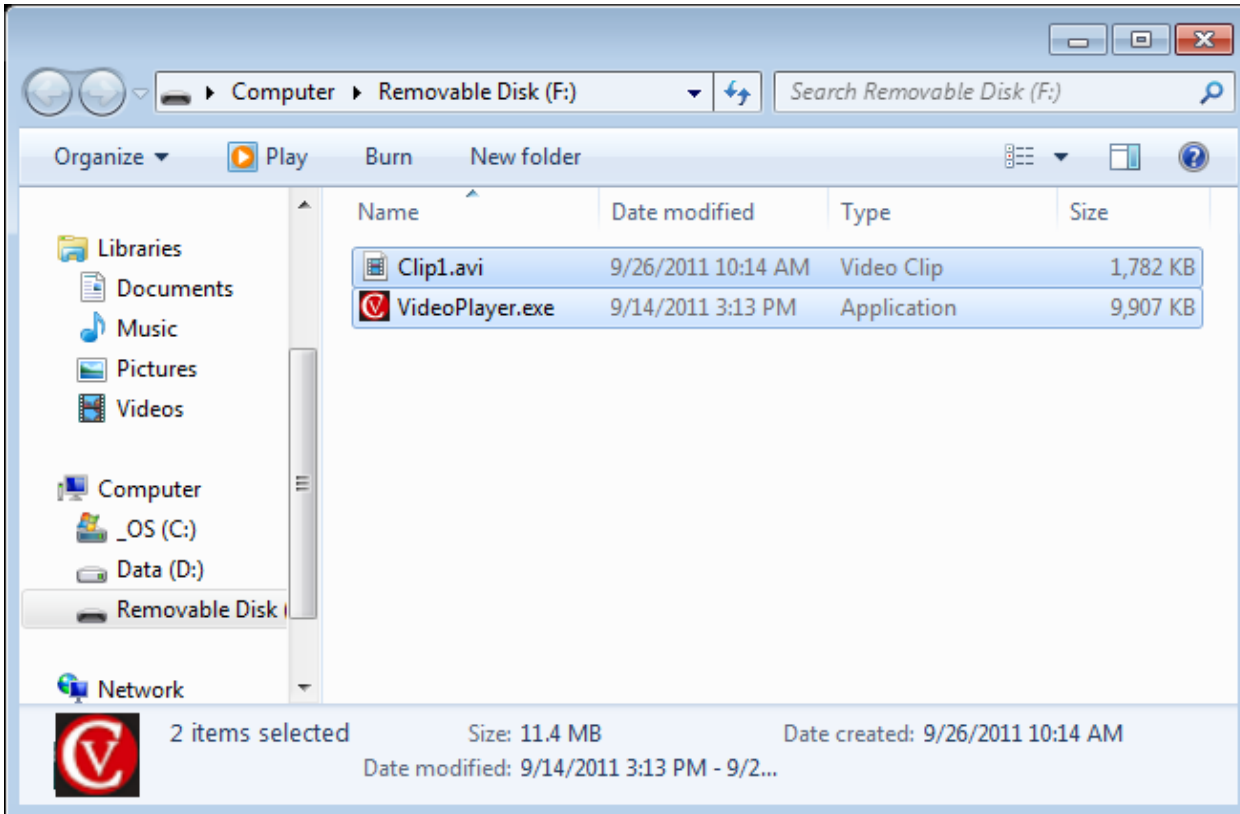

Operating the Video Player

Locate the VideoPlayer.exe file in the folder containing the exported recordings. Launch the Video Player by double-clicking the VideoPlayer.exe file.

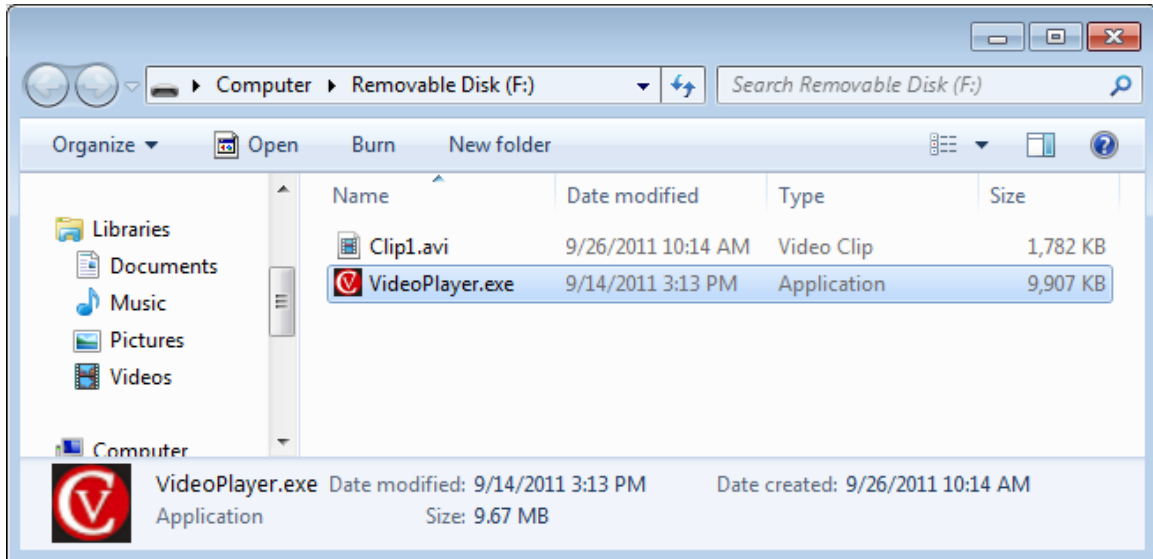

To open a video clip for playback select File -> Open

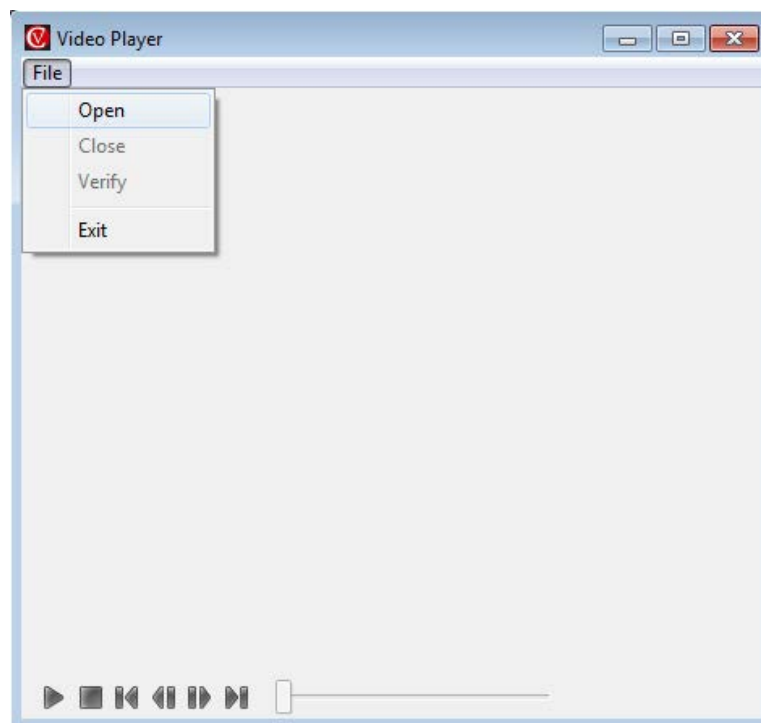

Navigate to the folder containing the video clips. Select between 1 to 16 video clips to playback.

To select multiple video clips, using the Shift or Ctrl keys to select multiple files simultaneously, or draw a box around the files you wish to select.

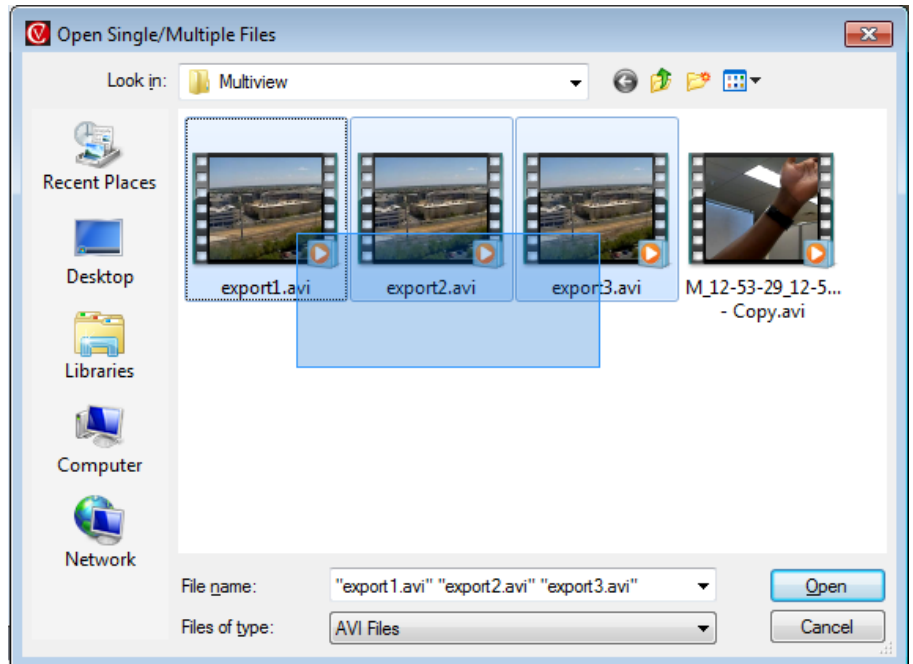



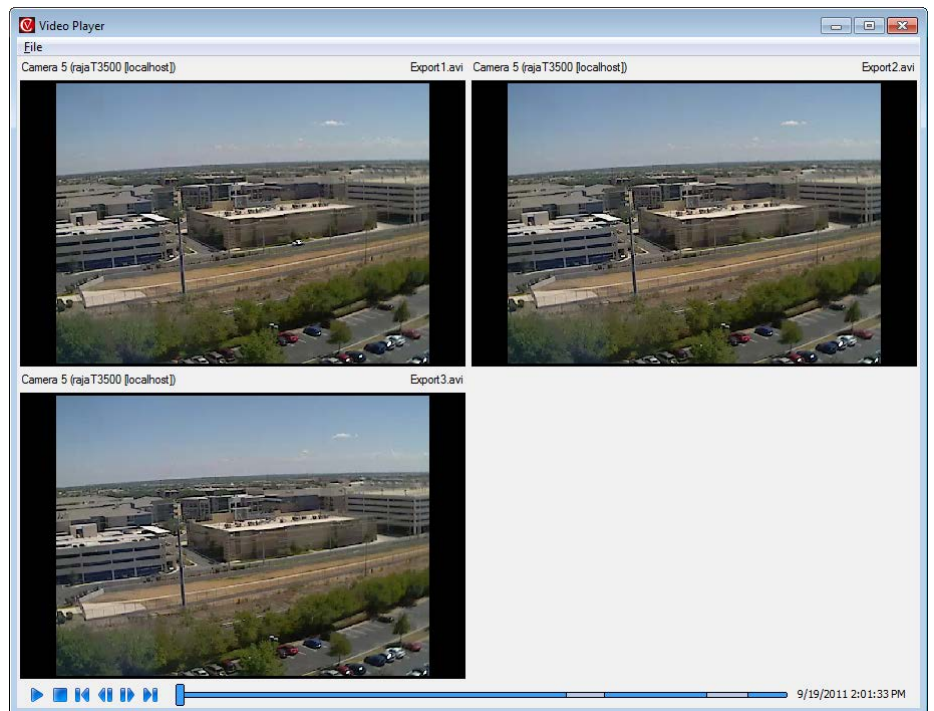

The Video Player will arrange the clips automatically. The arrangement of clips is based on the order you open or add them to the Video Player.



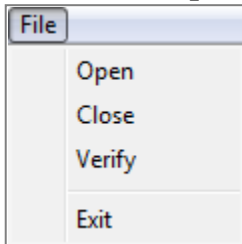





Interface and Controls

File Menu Options



	Select this option to open the “Open Single/Multiple Files” dialog box. Select up to 16 .AVI files to playback.
	Closes all currently open video clips.
	Checks the digital watermark on all currently open video clips to determine whether tampering has occurred on the video clips.
	Exits the Video Player

Playback Controls

	Begins playback of the video clips.
	Stops playback of all clips.
	Seek to the beginning of the earliest recorded clip in the currently open group of video clips.
	Step back one frame.
	Step forward one frame.
	Seek to the end of the newest recorded clip in the currently open group of video clips.
	Toggle audio on or off. If a clip has recorded audio click this icon to play the recorded audio. One clip with audio can have audio playback at a time.

Timeline

The timeline represents the current position of playback across all the video clips currently opened. The beginning of the timeline will be set as the time of start time of the earliest recorded video clip opened. The end of the timeline will be set as the end of the newest video clip opened.

Areas of the timeline that are shaded blue indicate that video is available during that time. Areas that are shaded grey indicated that no video is available at that time.

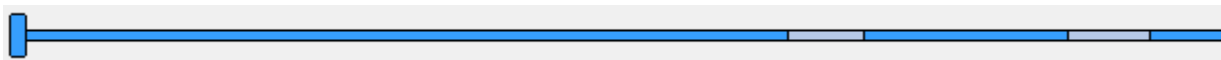

The time and date display to the left of the timeline shows the time and date of the recording

9/19/2011 2:01:33 PM

Video clips exported using CompleteView v3.7 and older may not contain information on the date & time the clip was recorded. In the event a video clip does not contain date and time information, the following warning message will display:

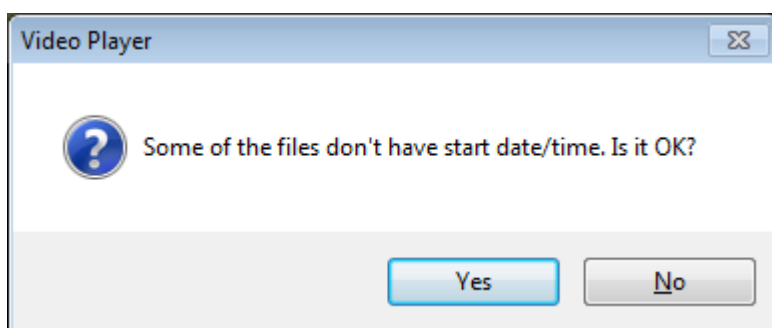

The timeline will change to represent the beginning and end of the longest clip being played.

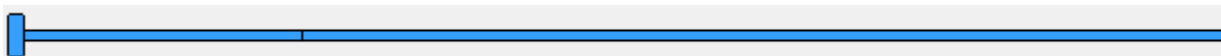

The time display will start at 0 and will count up to the end of the longest clip being played.

0:00:00.00

Additional Resources

Visit the Salient website, www.salientsys.com, for additional support and CompleteView training:

- **Manuals & Documentation** (www.salientsys.com/support/manuals-documentationx/) – Includes Administrator’s Manual, Client User Manuals (including Video, Alarm and Web clients), How To Guides and Tips.
- **Online Tech Support** (www.salientsys.com/elearning) – Get quick access to online tech support modules that cover the most frequently asked product questions, such as “Adding and Moving IP Camera Licenses.”
- **Salient University eLearning** (<http://salientsys.latitudelearning.com>) – A convenient way to get trained on CompleteView. Register online for access to interactive, user training modules covering the Video, Alarm, Mapping and Web clients.
- **Classroom Training** (www.salientsys.com/training) – Traditional, classroom training is available throughout the United States. Please visit the Salient website for training calendar, agenda and registration.

Salient Systems

10801 N. MoPac Expy.

Building 3, Suite 700

Austin, TX 78759

512.617.4800

512.617.4801 Fax

www.salientsys.com

